



Department of State
Online Voter Registration Application
Joint Informational Meeting
House and Senate State Government
Committees
October 21, 2015

Pedro A. Cortés, Secretary
Marian K. Schneider, Deputy Secretary for Elections and Administration
F. William Finnerty, Chief Information Officer

Legal Authority

25 Pa.C.S.A. § 1327(a)(1) Preparation and distribution of applications

Effective: March 18 2002

§ 1327. Preparation and distribution of applications, PA ST 25 Pa.C.S.A. § 1327

 KeyCite Yellow Flag - Negative Treatment
Proposed Legislation

Purdon's Pennsylvania Statutes and Consolidated Statutes
Title 25 Pa.C.S.A. Elections
Part IV. Voter Registration (Refs & Annos)
Chapter 13. Voter Registration
Subchapter B. Procedure

25 Pa.C.S.A. § 1327

§ 1327. Preparation and distribution of applications

Effective: March 18, 2002
Currentness

(a) Form.--

(1) **The secretary shall prescribe the form of an official voter registration application.** The official voter registration application shall provide space for the following information about the applicant:

(i) Full name.

(ii) Address of residence. If the residence is a portion only of the house, the location or number of the room, apartment or floor which is occupied.

(iii) Mailing address if different than address of residence.

(iv) Name and residence address on previous registration and the year of that registration.

(v) Designation of political party, for the purpose of voting at a primary election.

(vi) Date of birth.

(vii) Telephone number. An application shall not be rejected because of noncompliance with this subparagraph.

(viii) Race. An application shall not be rejected because of noncompliance with this subparagraph.

(2) Data required on the voter registration application shall not be more nor less than the minimum data elements permissible for Federal voter registration.

Legal Authority

25 Pa.C.S.A. § 1327(a)(1) Preparation and distribution of applications

Effective: March 18, 2002

§ 1327. Preparation and distribution of applications, PA ST 25 Pa.C.S.A. § 1327

 KeyCite Yellow Flag - Negative Treatment
Proposed Legislation

Purdon's Pennsylvania Statutes and Consolidated Statutes
Title 25 Pa.C.S.A. Elections
Part IV. Voter Registration (Refs & Annos)
Chapter 13. Voter Registration
Subchapter B. Procedure

25 Pa.C.S.A. § 1327

§ 1327. Preparation and distribution of applications

Effective: March 18, 2002

Currentness

(1) The secretary shall prescribe the form of an official voter registration application.

~~(1) The secretary shall prescribe the form of an official voter registration application; the official voter registration application shall provide space for the following information about the applicant:~~

- (i) Full name.
- (ii) Address of residence. If the residence is a portion only of the house, the location or number of the room, apartment or floor which is occupied.
- (iii) Mailing address if different than address of residence.
- (iv) Name and residence address on previous registration and the year of that registration.
- (v) Designation of political party, for the purpose of voting at a primary election.
- (vi) Date of birth.
- (vii) Telephone number. An application shall not be rejected because of noncompliance with this subparagraph.
- (viii) Race. An application shall not be rejected because of noncompliance with this subparagraph.

(2) Data required on the voter registration application shall not be more nor less than the minimum data elements permissible for Federal voter registration.

Legal Authority

25 Pa.C.S.A. § 1327(a)(4) Preparation and distribution of applications

§ 1327. Preparation and distribution of applications, PA ST 25 Pa.C.S.A. § 1327

(3) Any person who assists in the completion of the registration application shall sign the application and indicate the person's address. In the case of those registering under sections 1323 (relating to application with driver's license application) and 1325 (relating to government agencies), the person providing assistance shall insert the person's initials or employee or agent identification number on a separate or detachable portion of the application or computer data file.

(4) A voter registration application shall be printed on stock of good quality and shall be of suitable uniform size. **Nothing in this part shall prohibit the design and use of an electronic voter registration application which includes the applicant's digitized or electronic signature.** The registration application shall contain the following information; however, the information may be provided on a separate form for voter registration made under section 1323 or 1325:

- (i) Notice that a registered elector does not need to reregister unless the registered elector has moved.
- (ii) Instructions on how to fill out and submit the application and notification of when the application must be submitted to a voter registration office in order to be registered for the ensuing election.
- (iii) Notice that the applicant must be a citizen of the United States for at least one month prior to the next election and a resident of this Commonwealth and the election district for at least 30 days and must be at least 18 years of age by the day of the next ensuing election and has not been confined in a penal institution for a conviction of a felony within the last five years. The notice required in this subparagraph shall be in print identical to the declaration under subsection (b).
- (iv) Notice that political party enrollment is mandatory to vote in a primary election of a political party.
- (v) Notice that the commission will mail by nonforwardable mail to the applicant a voter's identification card upon acceptance of the application and that the applicant should contact the commission if the identification card is not received within 14 days from the date the application is sent to the registration office.
- (vi) Notice that registration is not complete until the application is processed and accepted by the commission.
- (vii) A warning to the applicant that making a false registration or furnishing false information is perjury. The notice required in this subparagraph shall be in print identical to the declaration under subsection (b).
- (viii) Instructions to Federal or State employees who wish to retain voting residence in county of last residence to so indicate on the application.
- (ix) Notice that, if an individual declines to register to vote, the fact that the individual has declined to register will remain confidential and will be used only for voter registration purposes. The notice required in this subparagraph shall be in print identical to the declaration under subsection (b).
- (x) Notice that, if an individual does register to vote, the office at which the individual submits a voter registration application will remain confidential and will be used for voter registration purposes only. The notices required in this subparagraph shall be in print identical to the declaration in subsection (b).

Legal Authority

25 Pa.C.S.A. § 1327(a)(4) Preparation and distribution of applications

§ 1327. Preparation and distribution of applications, PA ST 25 Pa.C.S.A. § 1327

(3) Any person who assists in the completion of the registration application shall sign the application and indicate the person's address. In the case of those registering under sections 1323 (relating to application with driver's license application) and 1325 (relating to government agencies), the person providing assistance shall insert the person's initials or employee or agent identification number on a separate or detachable portion of the application or computer data file.

(4) A voter registration application shall be printed on stock of good quality and shall be of suitable uniform size. **Nothing in this part shall prohibit the design and use of an electronic voter registration application which includes the applicant's digitized or electronic signature.** The registration application shall contain the following information; however, the information may be provided on a separate form for voter registration made under section 1323 or 1325:

Nothing in this part shall prohibit the design and use of an electronic voter registration application which includes the applicant's digitized or electronic signature.

a resident of this Commonwealth and the election district for at least 30 days and must be at least 18 years of age by the day of the next ensuing election and has not been confined in a penal institution for a conviction of a felony within the last five years. The notice required in this subparagraph shall be in print identical to the declaration under subsection (b).

(iv) Notice that political party enrollment is mandatory to vote in a primary election of a political party.

(v) Notice that the commission will mail by nonforwardable mail to the applicant a voter's identification card upon acceptance of the application and that the applicant should contact the commission if the identification card is not received within 14 days from the date the application is sent to the registration office.

(vi) Notice that registration is not complete until the application is processed and accepted by the commission.

(vii) A warning to the applicant that making a false registration or furnishing false information is perjury. The notice required in this subparagraph shall be in print identical to the declaration under subsection (b).

(viii) Instructions to Federal or State employees who wish to retain voting residence in county of last residence to so indicate on the application.

(ix) Notice that, if an individual declines to register to vote, the fact that the individual has declined to register will remain confidential and will be used only for voter registration purposes. The notice required in this subparagraph shall be in print identical to the declaration under subsection (b).

(x) Notice that, if an individual does register to vote, the office at which the individual submits a voter registration application will remain confidential and will be used for voter registration purposes only. The notices required in this subparagraph shall be in print identical to the declaration in subsection (b).

Legal Authority

25 Pa.C.S.A. § 1324(a) Application by mail

§ 1324. Application by mail, PA ST 25 Pa.C.S.A. § 1324

Purdon's Pennsylvania Statutes and Consolidated Statutes
Title 25 Pa.C.S.A. Elections
Part IV. Voter Registration (Refs & Annos)
Chapter 13. Voter Registration
Subchapter B. Procedure

25 Pa.C.S.A. § 1324

§ 1324. Application by mail

Effective: March 18, 2002

Currentness

(a) General rule.--An application to register to vote or to change party enrollment or name or address on a current registration may be submitted by voter registration mail application in the manner set forth in this section. An application may be submitted by mail or by representative to the commission on an official mail registration application, the form of which shall be determined and prescribed by the secretary or the Federal Election Commission pursuant to the National Voter Registration Act of 1993 (Public Law 103-31, 42 U.S.C. § 1973gg et seq.).¹ The applicant must complete the information required on the registration application and sign the registration declaration.

(b) Time.--Registration under this section may be made at any time. If a registration application is received by a commission beyond the deadline for registration provided in section 1326 (relating to time), the application shall be retained by the commission until the beginning of the next period during which registration can be made.

(c) Military electors.--

(1) A military elector may apply at any time for registration on an official registration application or any form prescribed by the Federal Government for such purpose.

(2) The status of a military elector to register under this section with respect to residence shall remain as the same home residence status from which the military elector is qualified to register. If, at the time of leaving that home address, the military elector had not resided in this Commonwealth or in a particular election district for a sufficient time to have been entitled to be registered but, by continued residence, would have become entitled to be registered, the military elector shall be entitled to be registered at the time the military elector would have been entitled to register had the military elector not left that home address but continued to reside there.

(3) The commission is authorized to consider a request for an absentee ballot as a request for an official registration application and to forward to the requester all of the following:

(i) An absentee ballot and balloting material.

(ii) An official registration application.

Legal Authority

25 Pa.C.S.A. § 1324(a) Application by mail

§ 1324. Application by mail, PA ST 25 Pa.C.S.A. § 1324

Purdon's Pennsylvania Statutes and Consolidated Statutes
Title 25 Pa.C.S.A. Elections
Part IV. Voter Registration (Refs & Annos)
Chapter 13. Voter Registration
Subchapter B. Procedure

25 Pa.C.S.A. § 1324

§ 1324. Application by mail

An application may be submitted by mail . . . to the commission on an official mail registration application, the form of which shall be determined and prescribed by the secretary

application and sign the registration declaration.

(b) Time.--Registration under this section may be made at any time. If a registration application is received by a commission beyond the deadline for registration provided in [section 1326](#) (relating to time), the application shall be retained by the commission until the beginning of the next period during which registration can be made.

(c) Military electors.--

(1) A military elector may apply at any time for registration on an official registration application or any form prescribed by the Federal Government for such purpose.

(2) The status of a military elector to register under this section with respect to residence shall remain as the same home residence status from which the military elector is qualified to register. If, at the time of leaving that home address, the military elector had not resided in this Commonwealth or in a particular election district for a sufficient time to have been entitled to be registered but, by continued residence, would have become entitled to be registered, the military elector shall be entitled to be registered at the time the military elector would have been entitled to register had the military elector not left that home address but continued to reside there.

(3) The commission is authorized to consider a request for an absentee ballot as a request for an official registration application and to forward to the requester all of the following:

(i) An absentee ballot and balloting material.

(ii) An official registration application.



Online Voter Registration Applications (8/27/2015 – 10/5/2015)

TOTAL	32,428
CHANGE	12,053
NEW	20,375



2.5%



Paper vs. OVR Differential

DATE	OVR Applications	Paper Applications	PennDOT Applications	Total Applications
8/27/2015-10/5/2015	32,428	37,379	127,671	197,478
	16.42%	18.93%	64.65%	100.00%
OVR vs. paper differential	2.51%			



	CountyName	Total Apps	NEW APPS	CHANGE APPS
1	ADAMS	188	120	68
2	ALLEGHENY	4230	2411	1819
3	ARMSTRONG	90	68	22
4	BEAVER	324	203	121
5	BEDFORD	60	40	20
6	BERKS	1041	656	385
7	BLAIR	241	158	83
8	BRADFORD	92	59	33
9	BUCKS	1725	1157	568
10	BUTLER	408	266	142
11	CAMBRIA	230	160	70
12	CAMERON	15	11	4
13	CARBON	119	70	49
14	CENTRE	611	339	272
15	CHESTER	1595	1069	526
16	CLARION	49	37	12
17	CLEARFIELD	106	67	39
18	CLINTON	102	69	33
19	COLUMBIA	164	100	64
20	CRAWFORD	125	79	46
21	CUMBERLAND	603	368	235
22	DAUPHIN	670	385	285
23	DELAWARE	1706	1107	599
24	ELK	37	21	16
25	ERIE	695	444	251



	CountyName	Total Apps	NEW APPS	CHANGE APPS
26	FAYETTE	238	171	67
27	FOREST	5	5	0
28	FRANKLIN	256	176	80
29	FULTON	14	6	8
30	GREENE	65	49	16
31	HUNTINGDON	60	41	19
32	INDIANA	187	132	55
33	JEFFERSON	65	44	21
34	JUNIATA	26	21	5
35	LACKAWANNA	458	282	176
36	LANCASTER	1530	972	558
37	LAWRENCE	176	119	57
38	LEBANON	320	185	135
39	LEHIGH	726	479	247
40	LUZERNE	693	432	261
41	LYCOMING	298	187	111
42	McKEAN	58	38	20
43	MERCER	165	109	56
44	MIFFLIN	106	76	30
45	MONROE	314	226	88
46	MONTGOMERY	2493	1615	878
47	MONTOUR	39	27	12
48	NORTHAMPTON	722	464	258
49	NORTHUMBERLAND	148	104	44
50	PERRY	99	60	39



	CountyName	Total Apps	NEW APPS	CHANGE APPS
51	PHILADELPHIA	4812	2879	1933
52	PIKE	147	104	43
53	POTTER	27	12	15
54	SCHUYLKILL	277	188	89
55	SNYDER	60	40	20
56	SOMERSET	80	64	16
57	SULLIVAN	7	4	3
58	SUSQUEHANNA	58	39	19
59	TIOGA	60	40	20
60	UNION	83	57	26
61	VENANGO	69	39	30
62	WARREN	38	23	15
63	WASHINGTON	434	289	145
64	WAYNE	67	42	25
65	WESTMORELAND	668	426	242
66	WYOMING	66	42	24
67	YORK	988	603	385
	Totals	32428	20375	12053



Total Voter Applications by Source (8/27/2015 – 10/5/2015)

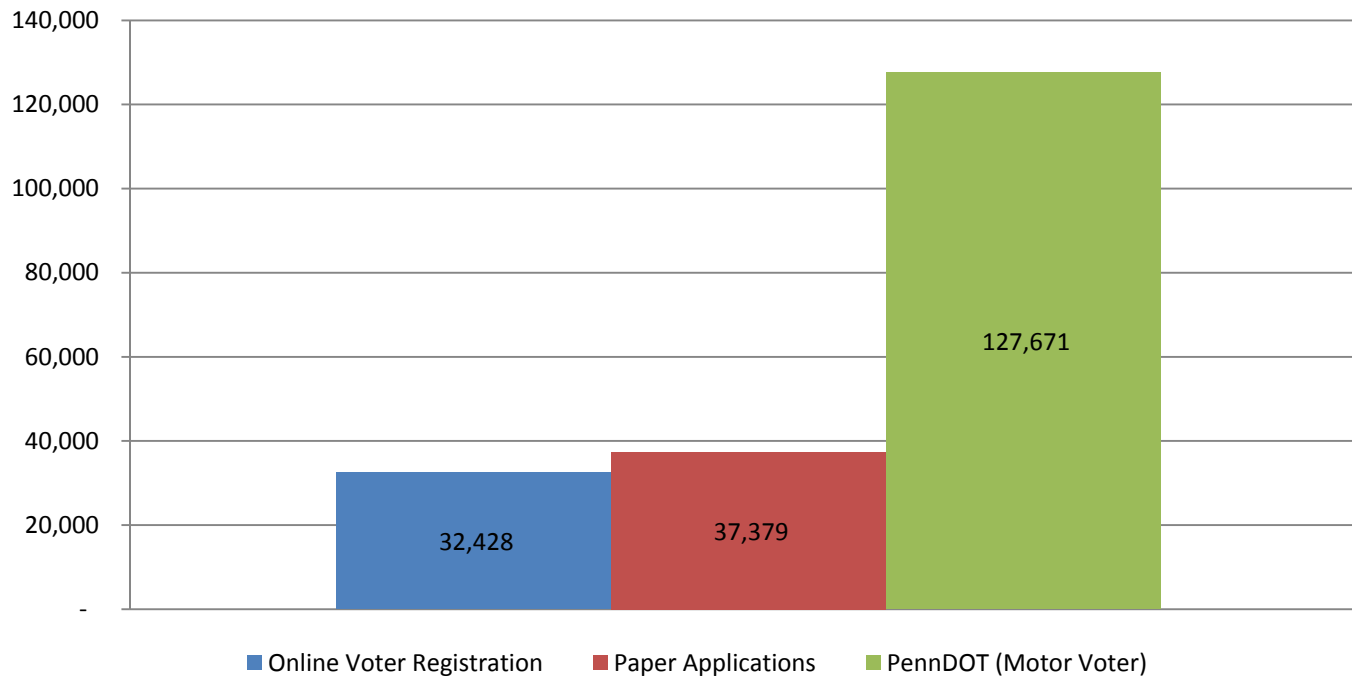



Total New Voter Applications by Source (8/27/2015 – 10/5/2015)

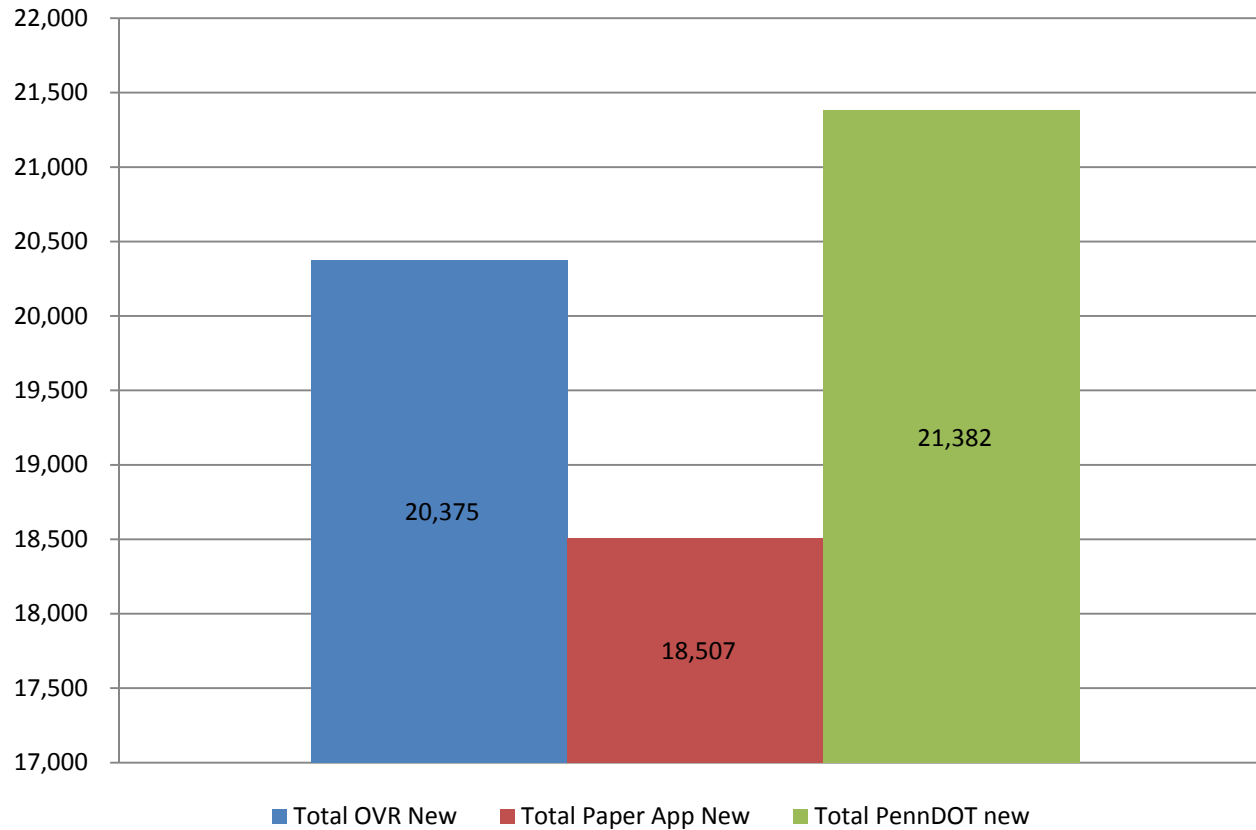



Total Change Voter Applications by Source (8/27/2015 – 10/5/2015)

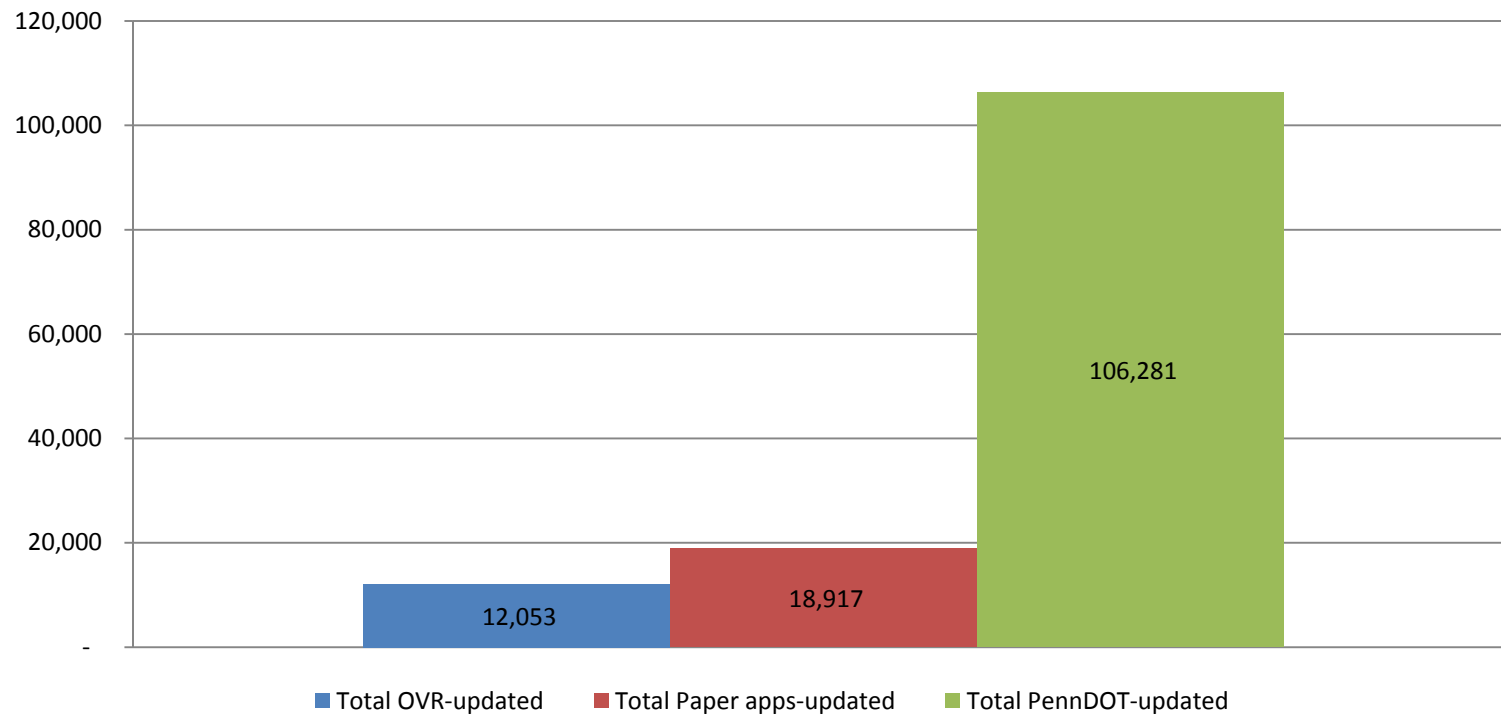



Where to access the Online
Voter registration application
www.register.votespa.com

DOS Home Page

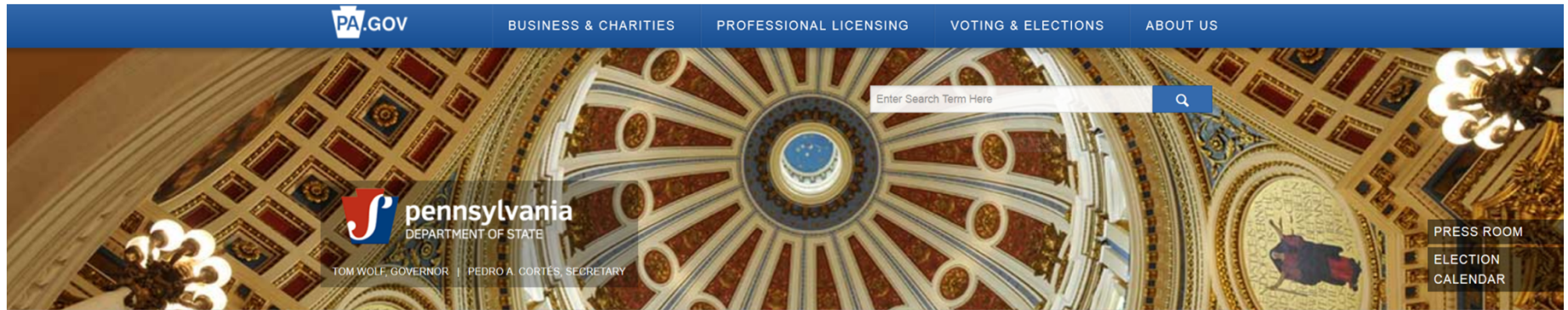

KEY SERVICES

[Business Registration Forms](#)

[Campaign Finance](#)

[Certifications & Apostilles](#)

[File a Complaint](#)

[Licensing Services](#)

[Lobbying Disclosure](#)

[Notaries](#)

[Online Voter Registration](#)

[PA Voter Services](#)

[State Athletic Commission](#)

[VotesPA.com \(English\)](#)

[VotesPA.com \(Español\)](#)

CONGRATULATIONS TO THE NEW INDUCTEES

PENNSYLVANIA'S VOTER HALL OF FAME



TRENDING

[Online voter registration logs more than 32,000 users in run-up to November election](#)

[Governor Wolf appoints Rudy Battle chairman of State Athletic Commission](#)

[August disciplinary actions against licensed professionals](#)

[State agencies join efforts to encourage student voter registration](#)

[Pennsylvania launches online voter registration](#)

[Businesses targeted by recent scams](#)

[Act 31 Mandated Child Abuse Reporter Training](#)

[Candidate Forms and Information](#)

www.votespa.com

The screenshot shows the website's navigation bar with the following items: **Voting & Elections**, **Register to Vote** (circled in red), **Election Complaints**, and **Resource Center**. Below the navigation bar is a large teal banner with the text **PA ONLINE VOTER REGISTRATION** and **REGISTER TO VOTE ONLINE**. The banner features a graphic of a computer monitor, a smartphone, and a tablet, all displaying the registration logo. To the right of the banner are social media icons for a calendar, Facebook, and Twitter. Below these icons is the text **Where is my polling place?** and a map with a search icon. A [Find Out Now](#) link is positioned below the map. At the bottom of the page, there is a link for [Need assistance? Check our step-by-step tutorial video.](#)

www.register.votespa.com



DEPARTMENT OF STATE

[English](#)

[Español](#)

[HOME](#)

[OTHER LINKS](#) ▾

VOTER REGISTRATION APPLICATION

DEADLINE ALERT: The last day to register before the 2015 Municipal Election was October 5, 2015. Any application submitted now until November 3, 2015 will be held and processed the day after the 2015 Municipal Election. If you are registering for the first time and are not already registered to vote, you will not be able to vote in the 2015 Municipal Election.

Your registration is **not complete** until processed and accepted by your county voter registration office.

To vote in the next election, you must complete your application by 10/05/2015. You can submit your application:

- On this web site
- Delivered to your county voter registration office
- By mail to your county voter registration office, postmarked by 10/05/2015
- If you are on active duty in the military, or you are a hospitalized or bedridden veteran, you can register at any time. See www.fvap.gov for more information

If you have one, please have your PA driver's license or PennDOT ID available to reference as you complete the application.

[Click here to download a blank voter registration form.](#)

[Frequently Asked Questions](#)



1. Your Name

Last Name

First Name

Middle Name/Initial

Suffix

2. Eligibility *

If you answer "No" to either question, you cannot register to vote.

To register you must:

- Be a United States citizen, be a resident of Pennsylvania and your election district for at least 30 days before the next election
- Be at least 18 years of age on the day of the next election.

Are you a citizen of the U.S.?

Yes No

Will you be 18 years or older on or before election day?

Yes No



3. Reason *

If you are currently registered to vote, you do not have to use this application unless you have moved or changed your name.

Please check at least one box.

- New Registration
- Change of Name
- Change of Address If you have recently moved to Pennsylvania from another state, you must submit a new registration rather than a change of address.
- Change of Party
- Federal or State employee registering in county of last residence.

4. About you

Birth Date (mm/dd/yyyy)

Sex

- Female Male

Race (optional)

Phone and email are optional, and used if information is missing on this form

Phone

Email



3. Reason *

If you are currently registered to vote, you do not have to use this application unless you have moved or changed your name.

Please check at least one box.

- New Registration
- Change of Name
- Change of Address If you have recently moved to Pennsylvania from another state, you must submit a new registration rather than a change of address.
- Change of Party
- Federal or State employee registering in county of last residence.

3. Reason *

If you are currently registered to vote, you do not have to use this application unless you have moved or changed your name.

Please check at least one box.

- New Registration
- Change of Name
- Change of Address If you have recently moved to Pennsylvania from another state, you must submit a new registration rather than a change of address.
- Change of Party
- Federal or State employee registering in county of last residence.

4. About you



5. Your address

Enter the address of your residence. You may not use a P.O. Box address.

If you live in a rural area or are homeless and do not have a street address or a permanent residence, after you complete this online form, you can print it out, use the map on the printed form to show where you live or spend most of your time, and mail it to your county voter registration office.

Street Address

Street Address 2

Unit type (if applicable)

Unit number (if applicable)

City

State PA

Zip Code

I do not have a street address or permanent residence.

County where you live

Municipality where you live



5. Your address

Enter the address of your residence. You may not use a P.O. Box address.

If you live in a rural area or are homeless and do not have a street address or a permanent residence, after you complete this online form, you can print it out, use the map on the printed form to show where you live or spend most of your time, and mail it to your county voter registration office.

Street Address

9 FORGE ROAD

Street Address 2

Street Address 2

Unit type (if applicable)



Unit number (if applicable)

Unit number (if applicable)

City

BOILING SPRINGS

State PA

Zip Code

17007



I do not have a street address or permanent residence.



Standardize Your Address

The United States Postal Service standardized the address you provided. Please select the correct standardized address or edit the address you provided.

The address you entered

9 FORGE ROAD
BOILING SPRINGS, PA
17007

USPS standardized address

9 FORGE RD
BOILING SPGS, PA 17007

I will edit my address

Standardize my address



6. The address where you receive mail

Skip if the same as your residence address above.

Mailing Address

Mailing Address

Mailing City

Mailing City

Mailing State

Mailing State

Mailing Zip Code

Mailing Zip Code

7. Identification*

If you have a PA driver's license or PennDOT ID card number, you must use it.

PA driver's license or PennDOT ID card number

PA Driver's License or PennDOT ID Card #

If you do not have a PennDOT number please enter the last 4 digits of your Social Security number

Social Security #

I do not have a PA driver's license or PennDOT ID card or a Social Security number.



8. Political party

To vote in a primary, you must register with either the Democratic or Republican party.

- Democratic
- Republican
- Other
- None

9. Voting assistance

(Optional) If you require assistance with voting, complete this section.

Do you require help to vote?

- Yes
- No

Type of assistance needed:

My preferred language



10. Voting information that has changed

Skip if this information has not changed or if this is the first time you are registering to vote.

For change of address, include street, city, state, and zip code of your previous address.

Voter Registration Number

Previous Last Name

Previous First Name

Previous Middle Name

Address of previous registration

City of Previous Registration

State of Previous Registration

Zip of Previous Registration

County of Previous Registration

Year of previous registration



10. Voting information that has changed

Skip if this information has not changed or if this is the first time you are registering to vote.

For change of address, include street, city, state, and zip code of your previous address.

Rectangular Snip

Voter Registration Number

Previous Last Name

Previous First Name

Previous Middle Name

Address of previous registration

City of Previous Registration

State of Previous Registration

Zip of Previous Registration

County of Previous Registration

Year of previous registration



12. Help with this form

If someone helped you with this form, fill in the information in this section

Name of person who assisted in the completion of this application

Address:

Telephone No

If you helped a voter complete this voter registration application, you must also sign the application.

By checking the box, you are signing the application electronically. In doing so:

- You understand that your electronic signature on this application will constitute the legal equivalent of your signature.
- You agree to sign this application by electronic means and that all laws of the Commonwealth of Pennsylvania will apply.

I CONFIRM THAT I HAVE READ AND AGREE TO THE TERMS ABOVE.



13. Be a poll worker

(Optional) If you check either of these boxes, your county voter registration office will contact you.

I would like to be a poll worker on Election Day

Yes No

I would like to be a bilingual interpreter on Election Day

Yes No

I speak this language:

Interpreter Language



3. Reason *

If you are currently registered to vote, you do not have to use this application unless you have moved or changed your name.

Please check at least one box.

- New Registration
- Change of Name
- Change of Address If you have recently moved to Pennsylvania from another state, you must submit a new registration rather than a change of address.
- Change of Party
- Federal or State employee registering in county of last residence.

Please check at least one box.

Rectangular Ship



7. Identification*

If you have a PA driver's license or PennDOT ID card number, you must use it.

PA driver's license or PennDOT ID card number

Rectangular Sign

If you do not have a PennDOT number please enter the last 4 digits of your Social Security number

I do not have a PA driver's license or PennDOT ID card or a Social Security number.

Please supply either a PA driver's license or PennDOT ID card number, the last four digits of your SSN, or click the check box.



11. Declaration

I declare that

- I am a United States citizen and will have been a citizen for at least 1 month on the day of the next election.
- I will be at least 18 years old on the day of the next election.
- I will have lived at the address in section 5 for at least 30 days before the election.
- I am legally qualified to vote.

Rectangular Sign

I affirm that this information is true. I understand that this declaration is the same as an affidavit, and, if this information is not true, I can be convicted of perjury, and fined up to \$15,000, jailed for up to 7 years, or both.

By checking the box below, you are signing the application electronically. In doing so:

- You agree you have read and accept the terms of the declaration above.
- You understand that your electronic signature on this application will constitute the legal equivalent of your signature for this voter registration application.
- You agree to conduct this voter registration transaction by electronic means and that all laws of the Commonwealth of Pennsylvania will apply to this transaction.

If you provided your PA driver's license or PennDOT ID number, you understand that the signature from your PennDOT record will constitute your signature on your voter registration record. You understand that you do not have to register electronically, and may use a paper or other non-electronic form of this voter registration application.

I CONFIRM THAT I HAVE READ AND AGREE TO THE TERMS ABOVE.

Please confirm you have read and agree to the terms.



VOTER REGISTRATION APPLICATION

DEADLINE ALERT: The last day to register before the 2015 Municipal Election was October 5, 2015. Any application submitted now until November 3, 2015 will be held and processed the day after the 2015 Municipal Election. If you are registering for the first time and are not already registered to vote, you will not be able to vote in the 2015 Municipal Election.

Your voter registration application, including your signature on file at PennDOT, has been sent to your county voter registration office.

Your confirmation number is: 1634.

Your registration is not complete until processed and accepted by your county voter registration office.

To check the status of your application, go to [Find Voter Application Status](#) and enter your application number, name, and date of birth.

If your registration is accepted, you will receive a Voter Registration Card from your county by nonforwardable mail.

If you do not receive your Voter Registration Card within 14 days, contact your county voter registration office.

For a copy of your application, download and print your application form.

[Download and print your application form](#)

If you provided an email address in the application form, a message has already been sent to you at the email provided.

If you did not provide an email address, and would like a message, enter your email below and click on the Submit button.

Email

Submit



VOTER REGISTRATION APPLICATION

DEADLINE ALERT: The last day to register before the 2015 Municipal Election was October 5, 2015. Any application submitted now until November 3, 2015 will be held and processed the day after the 2015 Municipal Election. If you are registering for the first time and are not already registered to vote, you will not be able to vote in the 2015 Municipal Election.

We were not able to match the information you provided to a PA driver's license or PennDOT ID .

You entered:

PennDOT number: 21222222

First name: JOHN

Middle name:

Last name: MILLER

Suffix:

Birth date: 01/04/1955

You can go back to the form to correct a mistake or continue with the voter registration process.

Continue to Print and Mail

Go Back – Correct Information



VOTER REGISTRATION APPLICATION

DEADLINE ALERT: The last day to register before the 2015 Municipal Election was October 5, 2015. Any application submitted now until November 3, 2015 will be held and processed the day after the 2015 Municipal Election. If you are registering for the first time and are not already registered to vote, you will not be able to vote in the 2015 Municipal Election.

Your application number is: 1633

Your PA driver's license or PennDOT ID number could not be verified.

You must print, sign, and mail your voter registration form.

Your application is not complete until your county voter registration office receives your signature. To meet the registration deadline, your printed and signed application must be received by the county voter registration office or postmarked no later than 10/05/2015. If your application is accepted, you will receive a Voter Registration Card from your county.

Use the link below to:

- Print your voter registration application
- Sign and date it
- Mail it to your county voter registration office. The address will be printed on the form for you.
- Do not FAX your application form

To check the status of your application, go to [Find Voter Application Status](#) and enter your application number, name, and date of birth.

I do not want to print the form, please send me a signature form.

[Download and print your application form](#)

If you provided an email address in the application form, a message has already been sent to you at the email provided.

If you did not provide an email address, and would like a message, enter your email below and click on the Submit button.

Email

Submit



County IT Components Security Features



- County Ease of Use
 - Similar to existing processes, such as electronic voter registration information under the National Voter Registration Act (NVRA), 52 U.S.C.A. § 2050, *et seq.* (“Motor Voter”)
 - Familiar interface for ease of use



- Security
 - Enterprise Application Firewall
 - Commonwealth's CA2 security review process
 - Secure connections



Recaptcha security feature

- Provides additional security and fraud protection
- Free service distributed by Google
- Protects websites from spam and abuse
- Blocks automated and numerous registrations

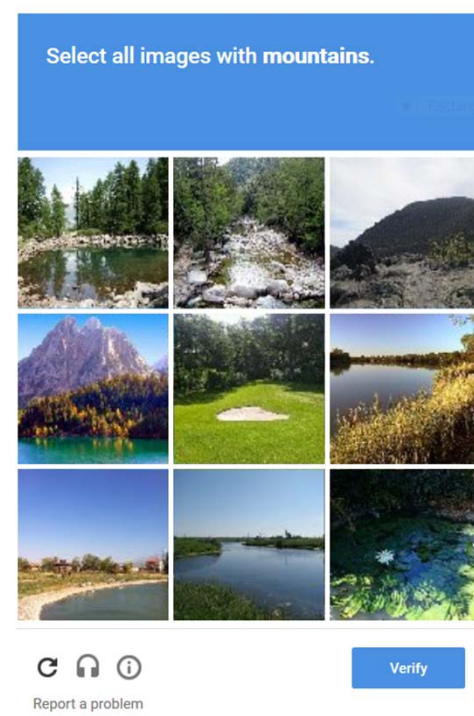
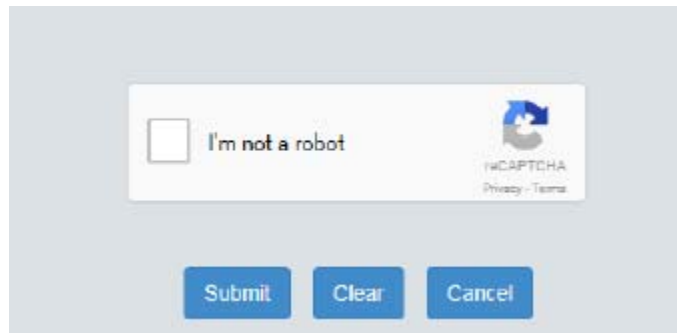



- Anti-fraud safeguards
 - Change of address validation
 - Field level validation
 - IP monitoring and logging



www.register.votespa.com

